Alamance Artisans Guild
Open Studio Tour 2016

Tour dates:
OCTOBER 8–9
SATURDAY 10–5
SUNDAY 12–5

PREVIEW EXHIBIT

Tuesday, Sept 20, through Sunday, Oct 9

The Co|Operative
(The Historic Opera House)
200 N. Main St., 2nd Floor
Graham, NC 27253

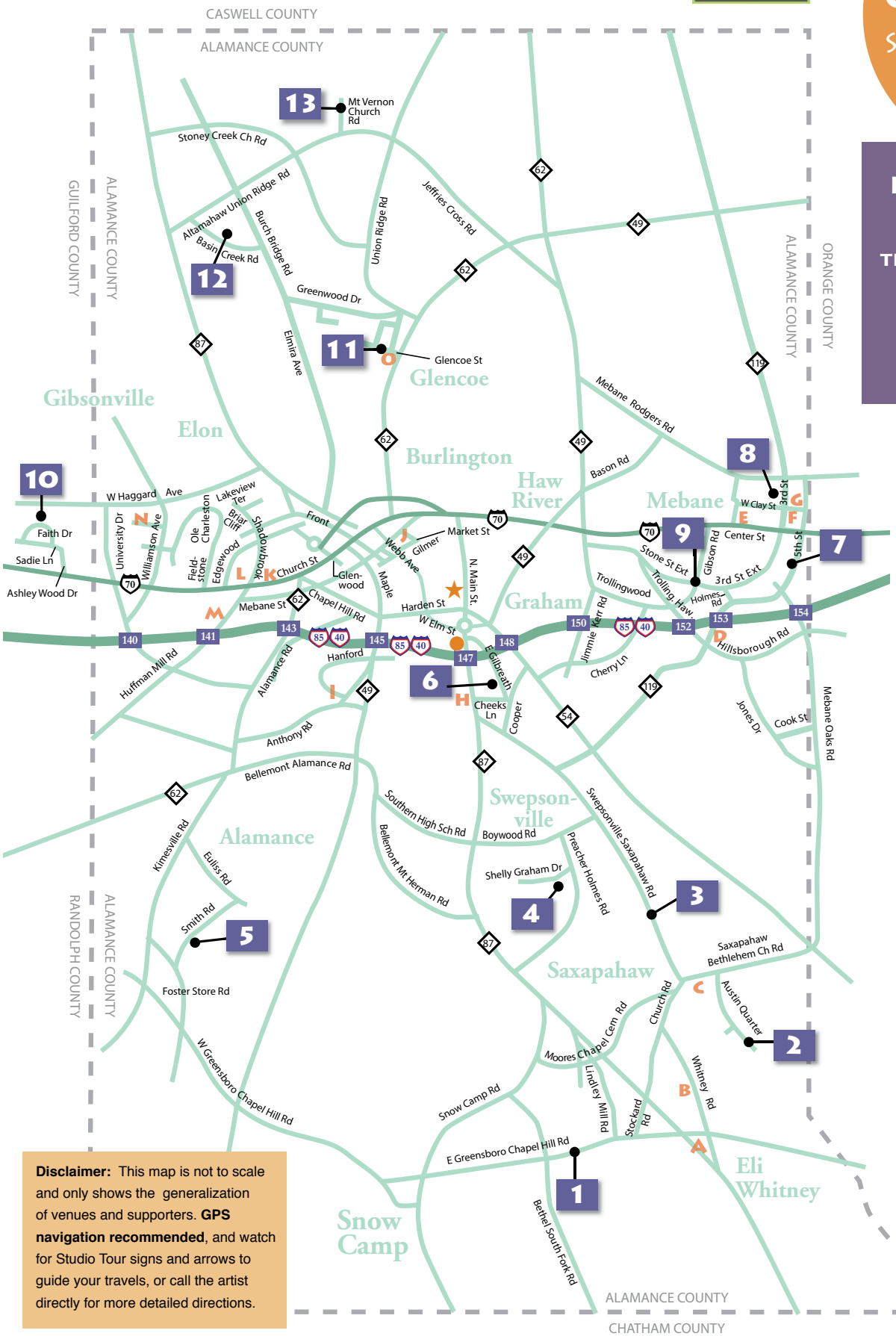

Disclaimer: This map is not to scale and only shows the generalization of venues and supporters. **GPS navigation recommended**, and watch for Studio Tour signs and arrows to guide your travels, or call the artist directly for more detailed directions.

OUR 2016 SUPPORTERS

- ★ The Co|OPERAtive
- ● Alamance Arts Council
- A Tri-County Veterinary Service
- B River Landing Inn
- C Haw River Ballroom & Cup 22
- D Signature Flooring
- E First Savings and Loan
- F The Mebane Downtown Table
- G Management Recruiters
- H Graham Chiropractic and Acupuncture
- I Alamance-Caswell Builders Association
- J Across the Tracks Framing
- K Lane Jewelers
- L Harrison's
- M Burlington Artists League
- N The Root Trackside Restaurant
- O Glencoe Mill, LLC

LEGEND

map location 1
working studio
easy access
wheelchair access
restrooms
credit cards CC

1 CC

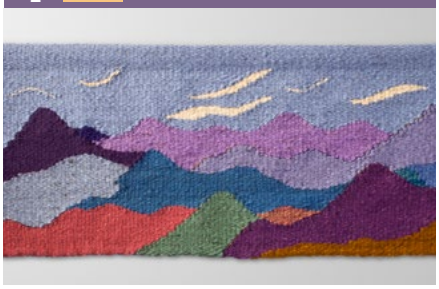

Jean Fortune Kaplan *Fiber Fortune*
decorative and functional fiber arts
1907 E. Greensboro Chapel Hill Rd. • Graham, NC 27253
jeankaplan@bellsouth.net • (336) 376-3929

2 CC

Steven Durland *Bourbon, Dogs & Art*
digital imagery, assemblage, and installation
2800 Austin Quarter Rd. • Graham, NC 27253
durland.com • (336) 212-0629
durland@durland.com

5 CC

Sandra Barden *Clay Horse Studio*
sculpted clay pottery
4416 Smith Rd. • Burlington, NC 27298
sandibarden@gmail.com • (336) 688-9414

5 CC

Debbie Martz *MartzArt*
painting and mixed media
4416 Smith Rd. • Burlington, NC 27298
debbiemartzart.com • (724) 970-4040
dmartzart@gmail.com

5 CC

Pat Scheible *Artywear*
painting and assemblage jewelry
4416 Smith Rd. • Burlington, NC 27298
etsy.com/shop/artywear • (919) 563-3449
ptschbl@gmail.com

7

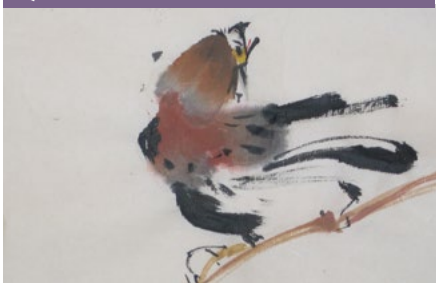

Tekla Frey *Miss Elaineousart Studio*
Chinese brush painting, clay, pen and ink
408 S. Fifth St. • Mebane, NC 27302
teklafrey.com • (845) 663-5604
teklafrey@gmail.com

7 CC

Kathleen Gwinnett *Gwinnett Galleria*
2-D media; architecture, floral, and figure painting
408 S. Fifth St. • Mebane, NC 27302
gwinnett-art.com • (336) 227-9820
kathleen@gwinnett-art.com

7 CC

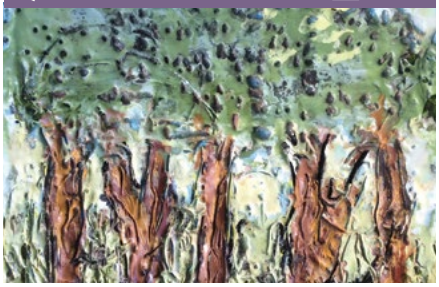

Jude Lobe *Osprey Studio*
pottery and encaustics
408 S. Fifth St. • Mebane, NC 27302
JudeLobe.com • (919) 260-9889
Art@JudeLobe.com

10 CC

Loretta Partin *PartinArt*
contemporary acrylic painting
430 Faith Dr. • Gibsonville, NC 27249
partinart.com • (336) 447-4560
lpartin68@gmail.com

11 CC

Beverly McAnulty *Glencoe Studio*
watercolors, pastels, and memory journals
2320 River Rd. • Burlington, NC 27217
glencoestudios.com • (336) 263-9831
bmcanulty@hotmail.com

11 CC

Lynn Pownell *Rockworth Studio*
decorative and functional weaving
2320 River Rd. • Burlington, NC 27217
rockworthstudio.com • (336) 266-1521
lynn@rockworthstudio.com

3 ▲ ● ■ CC

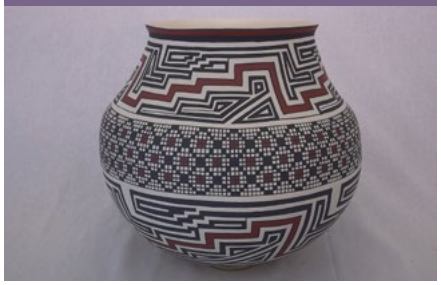

Coy Quakenbush *Amber Winds Studio*
contemporary southwestern art pottery, paintings
5676 Sweps Sax Rd. • Graham, NC 27253
coyquakenbush@aol.com • (336) 213-7340

4 ▲ ● CC

James Duxbury *Elegant Creations*
turned wood art and kaleidoscopes
3141 Shelly Graham Dr. • Graham, NC 27253
duxterity.com/ec • (336) 227-7168
cyberdux@bellsouth.net

5 ▲ ● ■ CC

Pamela J. Watts *Pamela J. Watts Art*
watercolor painting
4416 Smith Rd. • Burlington, NC 27298
pamelawattsart.com • (513) 706-6751
mapwatts@aol.com

5 ▲ ● ■ CC

Suzan Scribner-Reed *Wild Ivy Designs*
jewelry, mixed media collage, and painting
4416 Smith Rd. • Burlington, NC 27298
wildivydesigns.com • (207) 660-5159
Wildivy9@gmail.com

6 ● CC

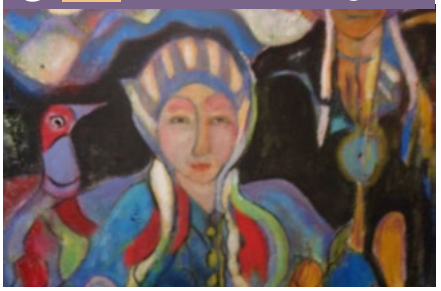

Molly Brown Roberts *Molly Brown Roberts*
painting
833 E. Gilbreath St. • Graham, NC 27253
mollybrownroberts@gmail.com • (916) 591-8647

7 ■ CC

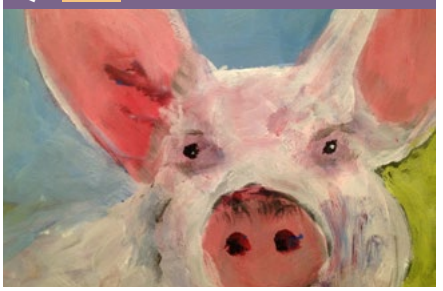

Celine Meador *Celine Meador Studios*
painting
408 S. Fifth St. • Mebane, NC 27302
celinemeador.com • (919) 593-2099
celinewm@gmail.com

8 ▲ ●

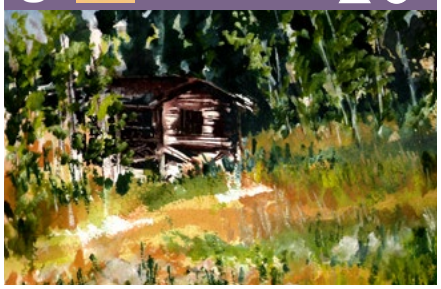

Kathy Newell *Newell Gallery*
painting, mixed media, and paper craft
301 N. Third St. • Mebane, NC 27302
kathynewellart.com • (919) 563-2070
khnewell@gmail.com

9 ▲ ● CC

Carolyn Bell *Carolyn Bell Art Studio*
oil, watercolor, and acrylic painting
1005 Gibson Rd. • Mebane, NC 27302
carolyn-bell.artistwebsites.com • (336) 578-1509
carolynbell12@yahoo.com

9 ▲ ● CC

Janae Lehto *Janae Lehto Fine Art*
colored pencils and pastels
1005 Gibson Rd. • Mebane, NC 27302
janaelehto.com • (919) 624-1260
janae@janaelehto.com

11 ▲ ● ■ CC

Anita Vigorito *Anita V Designs*
handmade jewelry
2320 River Rd. • Burlington, NC 27217
glencoestudios.com • (336) 207-1613
anitavdesigns@gmail.com

12 ▲ ● CC

Carolyn Langley *Second Half Creations*
painting and craft work
1833 Basin Creek Rd. • Burlington, NC 27217
secondhalfcreations.com • (336) 214-6264
Carolyn_Langley@ncsu.edu

13 ▲ ● ■ CC

Antje Shiflett *Antje Shiflett Studio*
floral and landscape painting
4522 Mt. Vernon Church Rd. • Burlington, NC 27217
antjeshiflett.com • (336) 421-9030
antjeshif@bellsouth.net

Participants in alphabetical order with their tour location numbers

5	Sandra Barden
9	Carolyn Bell
2	Steven Durland
4	James Duxbury
7	Tekla Frey
7	Kathleen Gwinnett
1	Jean Fortune Kaplan
12	Carolyn Langley
9	Janae Lehto
7	Jude Lobe
5	Debbie Martz
11	Beverly McAnulty
7	Celine Meador
8	Kathy Newell
10	Loretta Partin
11	Lynn Pownell
3	Coy Quakenbush
6	Molly Brown Roberts
5	Pat Scheible
5	Suzan Scribner-Reed
13	Antje Shiflett
11	Anita Vigorito
5	Pamela J. Watts

Tour dates:
OCTOBER 8–9
SATURDAY 10–5
SUNDAY 12–5

PREVIEW EXHIBIT
The Co|OPERAtive
200 N. Main St., 2nd Floor
Graham, NC 27253
Tuesday, September 20, through Sunday, October 9

For more information, visit **alamanceartisans.com/studio-tour**

Alamance Studio Tour
PO Box 1144
Mebane, NC 27302

Announcing the Seventh Annual

ALAMANCE STUDIO TOUR 2016

sponsored by the Alamance Artisans Guild, with support from the Alamance County Arts Council and the NC Arts Council, a division of the NC Department of Cultural Resources

ALAMANCE ARTS
WHERE ART LIVES

NORTH CAROLINA arts COUNCIL
www.ncarts.org

Announcing the Seventh Annual

ALAMANCE STUDIO TOUR 2016

OCTOBER 8–9
SATURDAY 10–5
SUNDAY 12–5

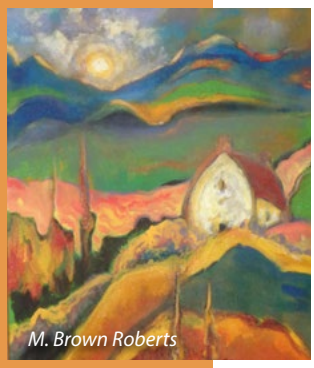
M. Brown Roberts

S. Barden

J. Duxbury

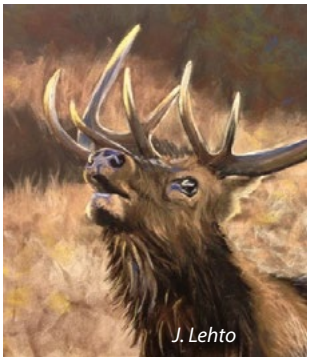
J. Lehto

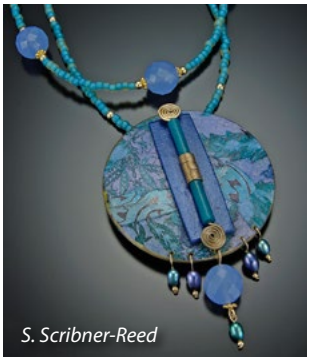
S. Scribner-Reed

FEATURING 23 ARTISTS IN 13 VENUES

Welcome to the **2016**

ALAMANCE ARTISANS GUILD OPEN STUDIO TOUR

23 MEMBERS OF ALAMANCE ARTISANS GUILD will open their studio doors on October 8 and 9 for the Alamance Studio Tour, free and open to the public. This is your opportunity to visit the artists where they find expression, in yurts, historic mill villages, lovely garden houses, rented studios, beautifully situated barns, and cleverly converted garages and spare rooms. This once-a-year tour is the only time some of these artists showcase their work. Everyone is welcome, from the casual browser to the avid collector!

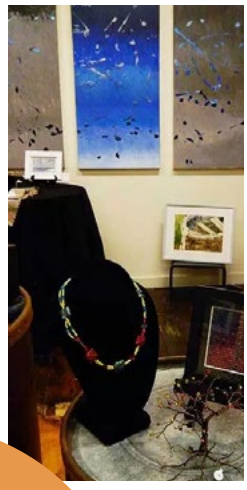

ALAMANCE ARTISANS GUILD is a diverse collection of well-known veterans and energetic new artists, young and old, full- and part-time, earnest and whimsical, highly trained and self-taught. The Alamance Studio Tour is the perfect occasion to add to your personal art and craft collections or to start your holiday shopping. Meet the artists and admire autumn's splendor in beautiful Alamance County!

Tour dates:

OCTOBER 8–9

SATURDAY 10–5

SUNDAY 12–5

Bring your family and friends!

HOW TO MAKE THE MOST OF THE STUDIO TOUR

PREVIEW ARTISTS' WORK 3 WAYS

1. Visit **www.alamanceartisans.com/studio-tour** and the artists' websites.
2. Visit the **Preview Exhibit** at the **Co|OPERAtive** in downtown Graham, September 20–October 9.
3. Like us on Facebook: **alamancestudiotour**.

PLAN YOUR ITINERARY.

FOLLOW THE COLORFUL ARROW AND NUMBER SIGNS.

ENJOY!

PREVIEW EXHIBIT

TUESDAY, SEPTEMBER 20, THROUGH SUNDAY, OCTOBER 9

Take this opportunity to view one piece of each artist's work in one location. Find your favorites on the brochure map and plan your travel route for a wonderful weekend getting to know your local Alamance artists.

THE CO|OPERATIVE

200 N. Main St., 2nd Floor
Graham, NC 27253
(336) 290-6065

Monday–Friday 9:00 am–5:00 pm
Saturday, October 8, 10:00 am–4:00 pm
Sunday, October 9, 12:00 noon–4:00 pm

SUPPORTERS

A special thanks to the following businesses for their donations and support of the arts in our community

Preview Host

The Co|OPERAtive (★)
200 N. Main St., 2nd floor
Graham, NC 27253
(336) 290-6065
thecooperative.co

Across the Tracks Framing (J)
238 E. Market St.
Burlington, NC 27217
(336) 229-5800
acrossthetracksframing.com

Alamance-Caswell Builders Association (I)
2450 Hanford Rd.
Burlington, NC 27215
(336) 227-1336
alamancebuilders.org

Burlington Artists League (M)
309 Huffman Mill Rd.
Burlington, NC 27215
(336) 584-3005
balartists.com

First Savings and Loan (E)
206 W. Center St.
Mebane, NC 27302
(919) 563-9231
firstsandl.net

Glencoe Mill, LLC (O)
1100 Wake Forest Rd., Suite 100
Raleigh, NC 27604
(919) 755-2250
glencoemill.com

Graham Chiropractic and Acupuncture (H)
845 S. Main St., Suite 100
Graham, NC 27253
(336) 229-4345
mygrahamchiro.com

Harrison's (L)
2773 S. Church St.
Burlington, NC 27215
(336) 584-0444
harrisonsburlington.com

Haw River Ballroom & Cup 22 (C)
1711 Sax Beth Church Rd.
Saxapahaw, NC 27340
(336) 675-7704
hawriverballroom.com

Lane Jewelers (K)
2553 S. Church St.
Burlington, NC 27215
(336) 584-0355
lanejewelersnc.com

Management Recruiters (G)
102 W. Clay St., Suite B
Mebane, NC 27302
(336) 597-4000
mriofpersoncounty.com

The Mebane Downtown Table (F)
119 W. Clay St.
Mebane, NC 27302
(919) 568-8211
themebanedowntowntable.com

River Landing Inn (B)
5942 Whitney Rd.
Graham, NC 27253
(919) 602-0296
riverlandinginn.com

Signature Flooring (D)
1909 S. NC Hwy. 119
Mebane, NC 27302
(919) 304-3010
signatureflooringinc.com

The Root Trackside Restaurant (N)
110 W. Lebanon Ave.
Elon, NC 27244
(336) 792-1081
theroottrackside.com

Tri-County Veterinary Service (A)
7716 S. NC Hwy. 87
Graham, NC 27253
(336) 376-6838
tricountyvet.com